

CENTER LINES AND BOUNDARIES											
NO.	Δ	OR BRG.	DIST.	OR RAD.	ARC	NO.	Δ	OR BRG.	DIST.	OR RAD.	ARC
A	08°54'01"		250.00		38.85	D	S	4°11'00"	206.48		192.89
B	24°00'00"		300.00		125.66	E	S	34°42'	206.48		192.89
C	08°32'34"		409.26		46.73						

FILED
GREENVILLE S.C.
APR 11 1977
DONNIE S. TANKERSLEY
R.M.C.

LOTS													
BLOCK	LOT	NO.	Δ	OR BRG.	DIST.	OR RAD.	ARC	NO.	Δ	OR BRG.	DIST.	OR RAD.	ARC
1	1		25°06'00"		384.26		168.34						
2	1		20°08'00"		384.26		135.00						
3	1		20°08'00"		384.26		135.00						
6	1		N57°00'00"W		48.30			2	N22°17'00"W		40.14		
6	3		N34°33'E		62.92								
58	1		S6°04'		50.00		48.95						
57	1		65°22'		50.00		57.07						
56	1		N70°24'W		86.27			2	N30°06'00"W		90.00		
56	3		65°22'		50.00		57.07						
55	1		69°22'		50.00		57.07						
54	1		S59°13'33"E		13.63			2	S3°02'18"		311.48		70.88
54	3		S73°18'42"E		14.05			4	S34°16'33"E		38.83		
54	5		00°20'01"		434.26		2.53						
54	7		47°09'24"		50.00		41.17						

TRACT	NO.	Δ	OR BRG.	DIST.	OR RAD.	ARC
D	1	24°00'00"		325.00		136.14

REV.	DATE	BY	DESCRIPTION	APP.
1	4-4-77	W.N.S.	CORRECTIONS TO REFERENCE DATA BLOCK	G.W.O.
REVISION				

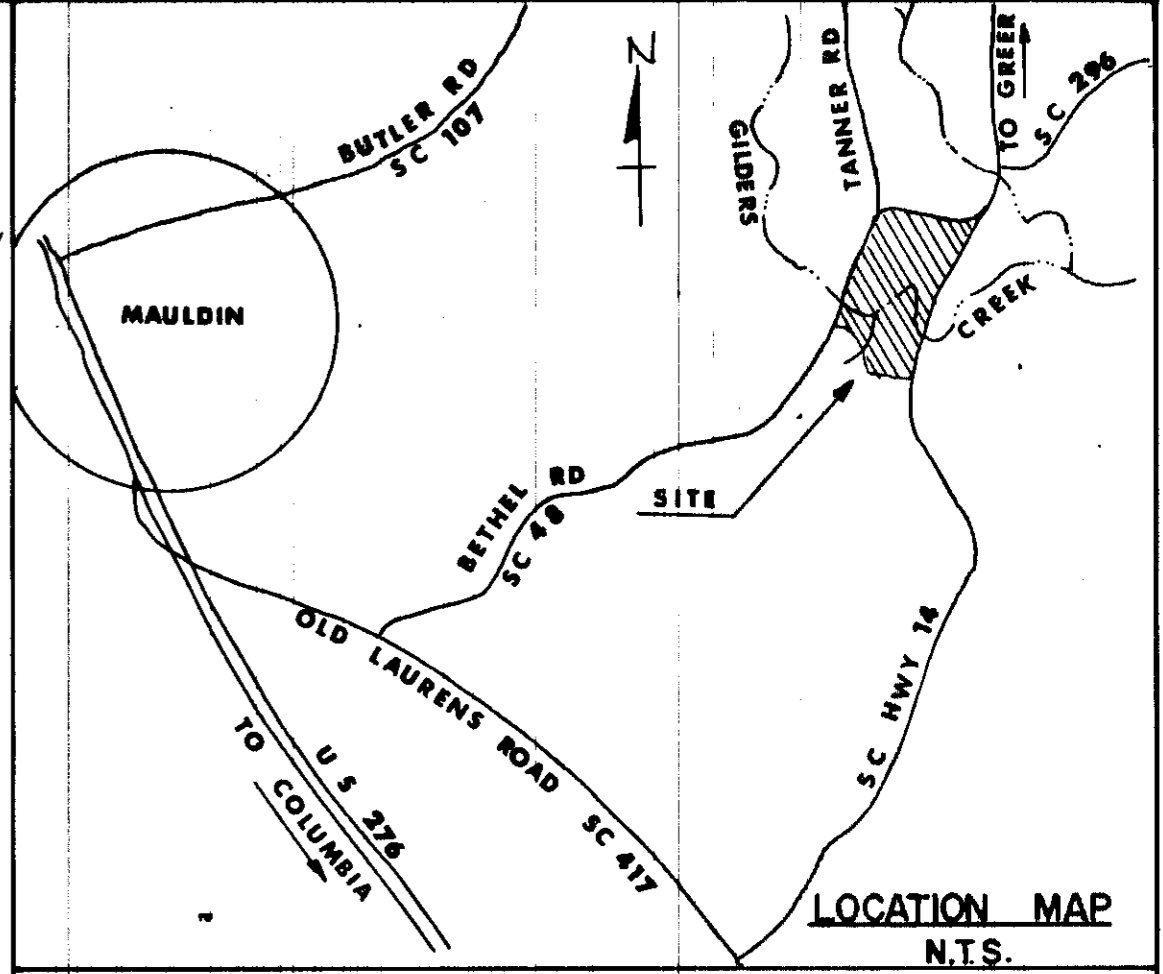
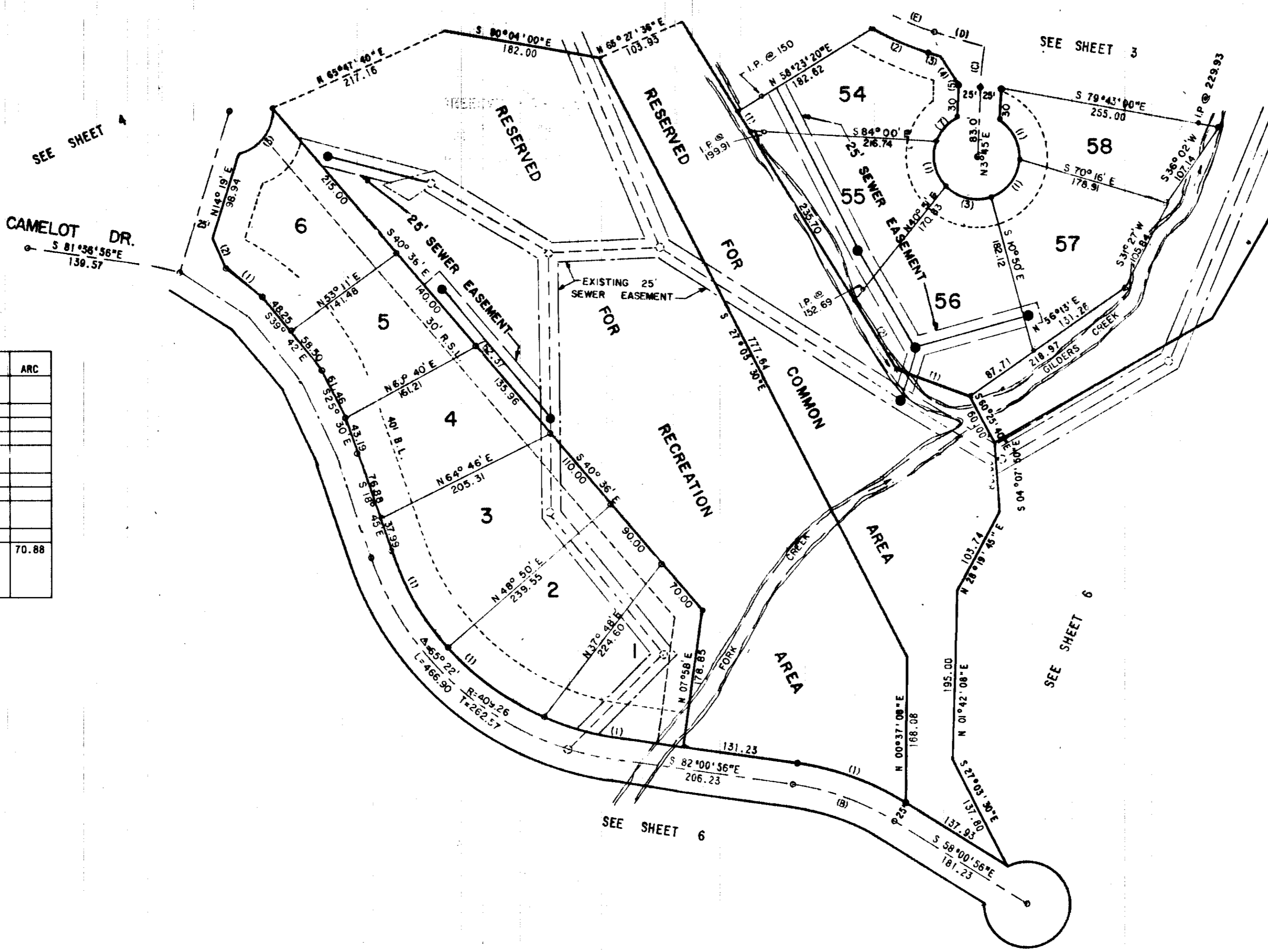

CERTIFICATE OF ACCURACY

"I, R. Patrick Jenkins, certify that this plan was ~~drawn by me~~ (drawn under my supervision) from an actual survey made under my supervision from (an actual survey made by me) (Deed description recorded in Book , Page , Book , Page , etc.) (Other); that the error of closure as calculated by latitudes and departures is 1:8000; that the boundaries not surveyed are shown as broken lines plotted from information found in Book , Page ; that this plan was prepared in accordance with the Greenville County Subdivision Regulations as adopted".

5-28-73 R. Patrick Jenkins
Licensed Engineer or Registered Surveyor

South Carolina Registration No. 3531

CERTIFICATE OF OWNERSHIP AND DEDICATION

"The undersigned hereby acknowledge that I am (We are) the Owner(s) of the property shown and described hereon and that I (We) hereby adopt this plan of subdivision with my (our) free consent and that I (We) establish the minimum Building Restriction Lines and hereby dedicate to public use as roads, streets, and easements, forever all areas so shown or indicated on said plat".

Signed [Signature]
Signed [Signature]
Signed [Signature]
Signed _____

CERTIFICATE OF APPROVAL FOR RECORDING

"I hereby certify that the Subdivision plan shown hereon has been found to comply with the subdivision regulations for Greenville County, with the exception of such variances, if any, as are noted in the Minutes of the Greenville County Planning Commission of Greenville County, South Carolina, and that it has been approved for recording in the Office of the County Register of Meane Conveyance."

4-4, 1977 [Signature]
Chairman, Secretary, or Director of Planning
Greenville County Planning Commission

FINAL PLAT
FILE NUMBER 72-166

HOLLY TREE PLANTATION
MAULDIN SOUTH CAROLINA

JACK E. SHAW
DR. JAMES P. McNAMARA **enwright associates inc.**
JOHN A. GERRING
ENGINEERS - SURVEYORS - PLANNERS
HAYWOOD ROAD POST OFFICE BOX 5287
GREENVILLE, SOUTH CAROLINA 29606

OWNERS:

NO. OF ACRES 6.32 MILES OF NEW ROADS 0.16
NO. OF LOTS 11 DATE 5/28/73
ERROR OF CLOSURE 1:8000

72097-(C)5 of 6
DWG. SCALE: 1"=100'

REVISE
4-4-77
DATE

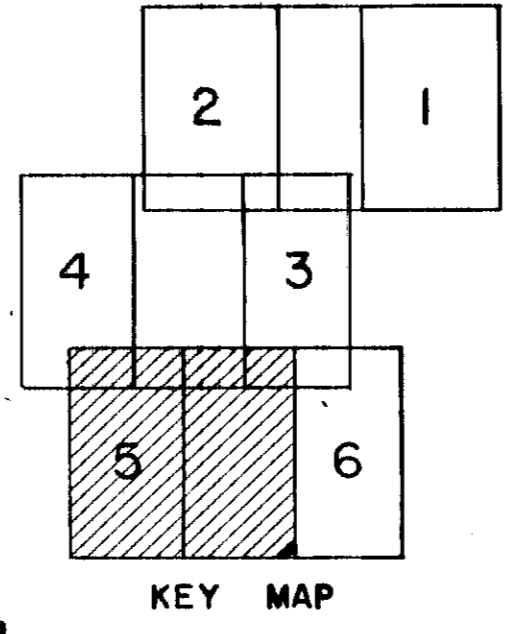

Plat Filed This 11 day of April, 1977
And Recorded in Vol. 55, Page 51
Donnie S. Tankersley
Register Meane Conveyance Greenville County, S. C.

v5-P-81

264102